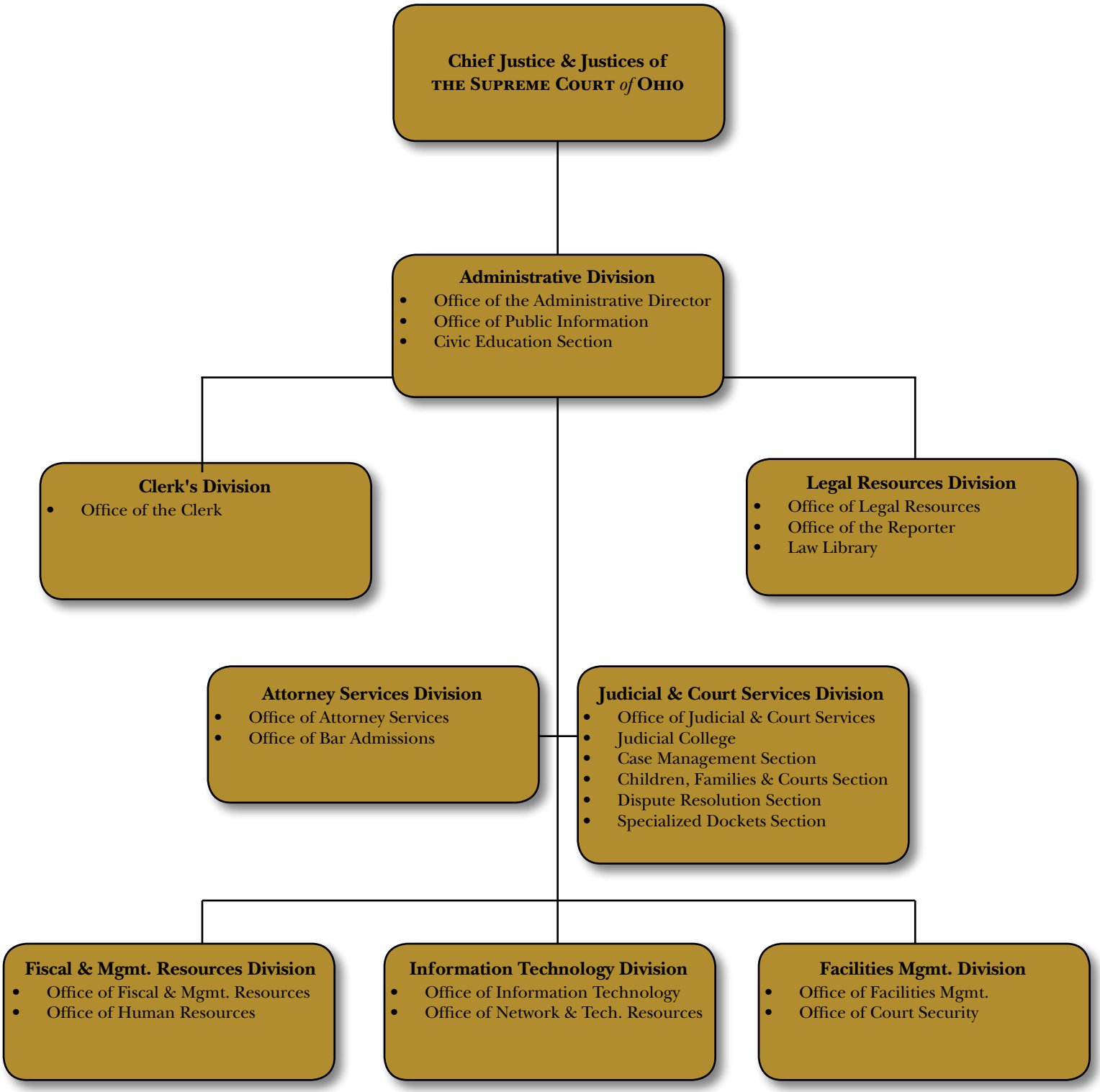# The Supreme Court *of* Ohio